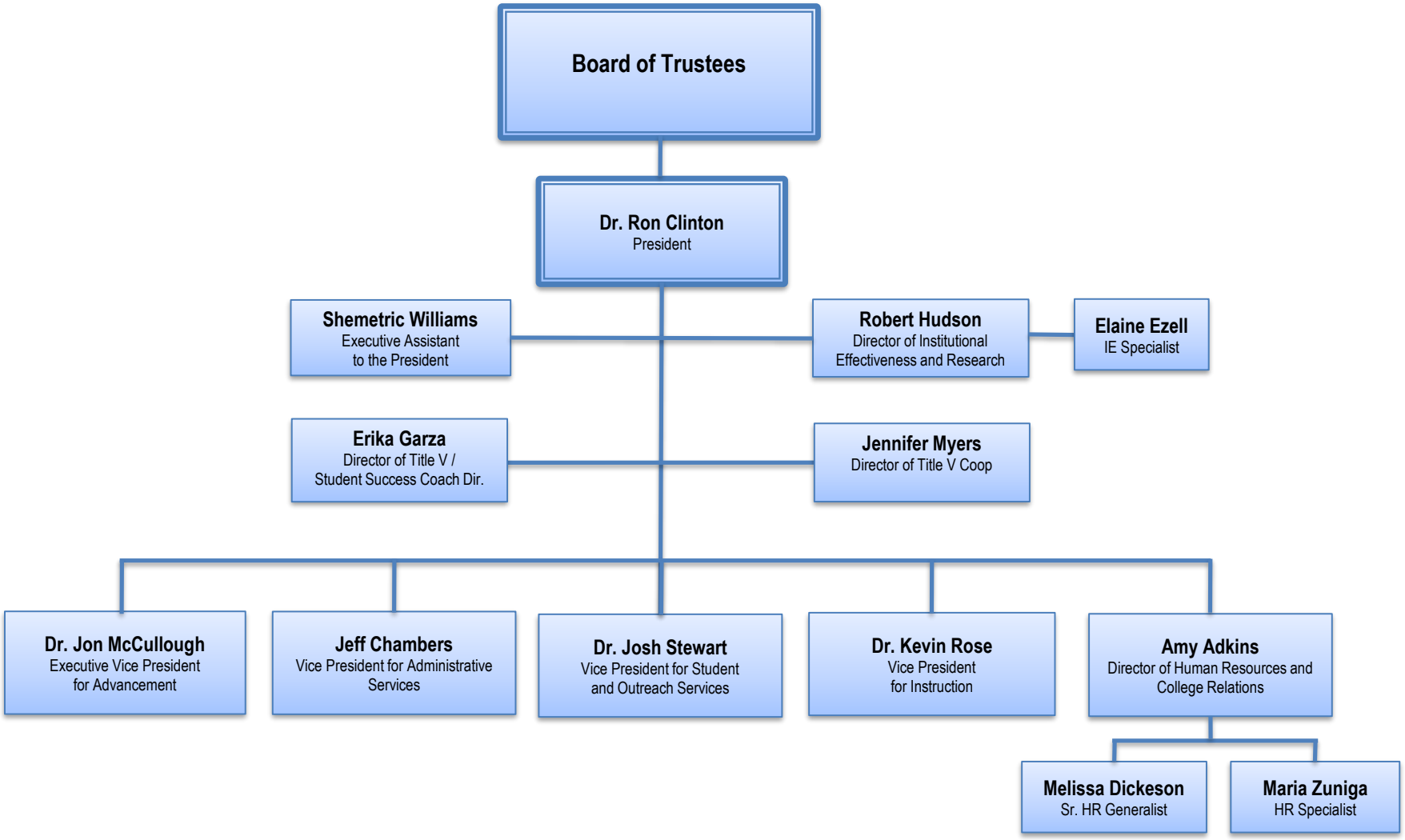
Board of Trustees
Dr. Ron Clinton
President
Shemetric Williams
Executive Assistant
to the President
Robert Hudson
Director of Institutional
Effectiveness and Research
Elaine Ezell
IE Specialist
Erika Garza
Director of Title V /
Student Success Coach Dir.
Jennifer Myers
Director of Title V Coop
Dr. Jon McCullough
Executive Vice President
for Advancement
Jeff Chambers
Vice President for Administrative
Services
Dr. Josh Stewart
Vice President for Student
and Outreach Services
Dr. Kevin Rose
Vice President
for Instruction
Amy Adkins
Director of Human Resources and
College Relations
Melissa Dickeson
Sr. HR Generalist
Maria Zuniga
HR Specialist