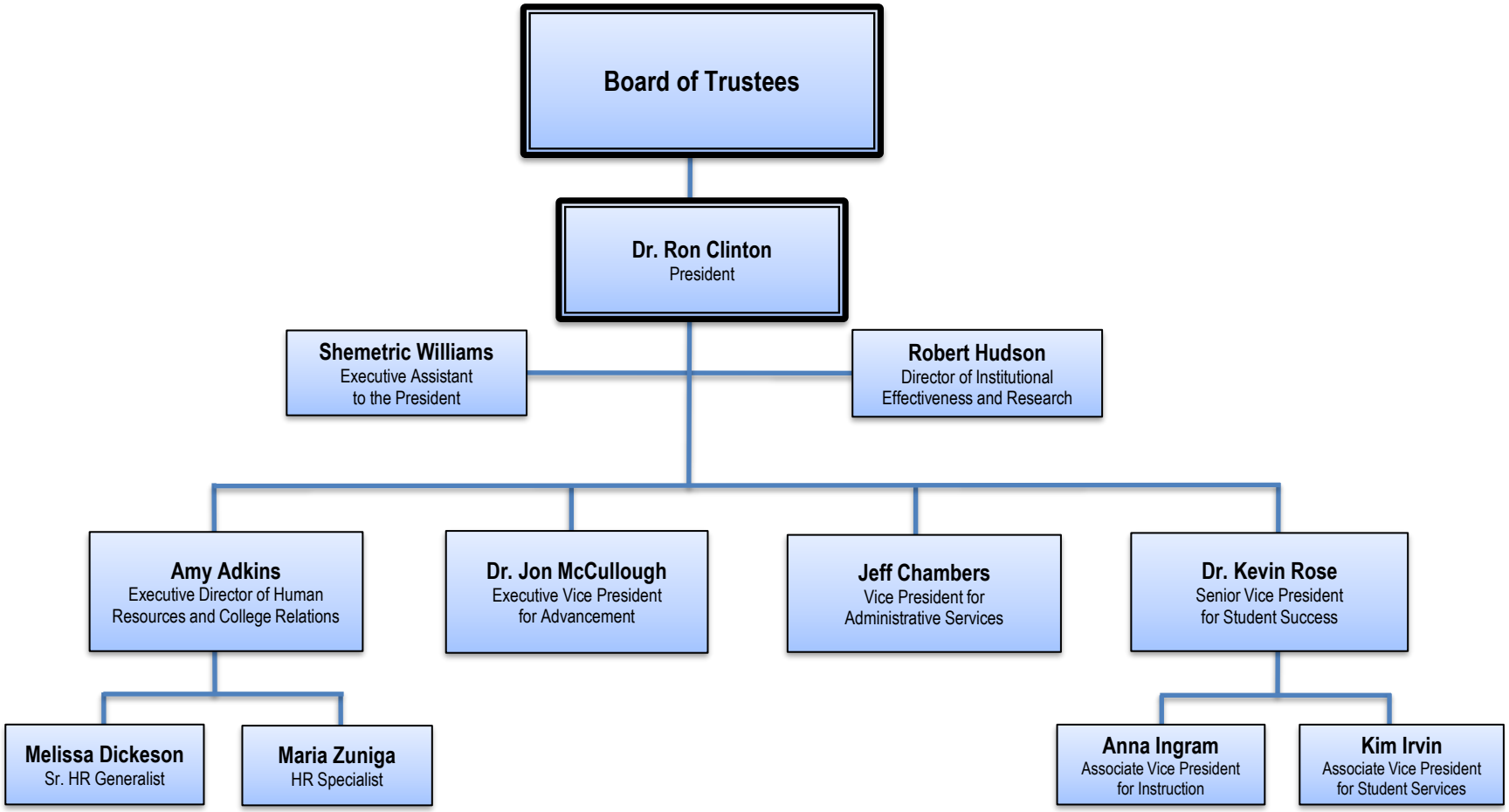
Board of Trustees
Dr. Ron Clinton
President
Shemetric Williams
Executive Assistant
to the President
Robert Hudson
Director of Institutional
Effectiveness and Research
Amy Adkins
Executive Director of Human
Resources and College Relations
Dr. Jon McCullough
Executive Vice President
for Advancement
Jeff Chambers
Vice President for
Administrative Services
Dr. Kevin Rose
Senior Vice President
for Student Success
Melissa Dickeson
Sr. HR Generalist
Maria Zuniga
HR Specialist
Anna Ingram
Associate Vice President
for Instruction
Kim Irvin
Associate Vice President
for Student Services

May-22