# President

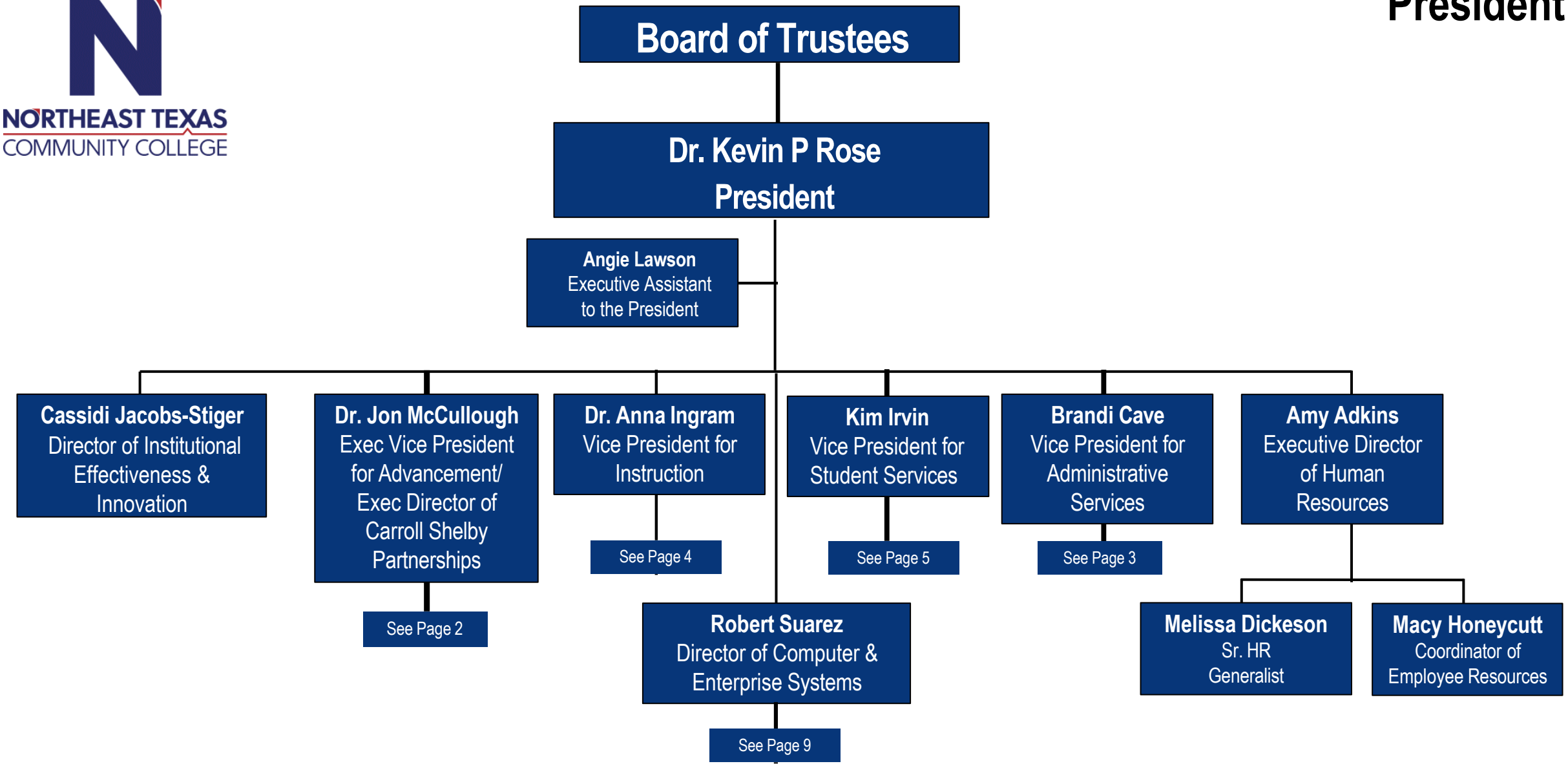




*Updated September 9, 2025*

# Advancement

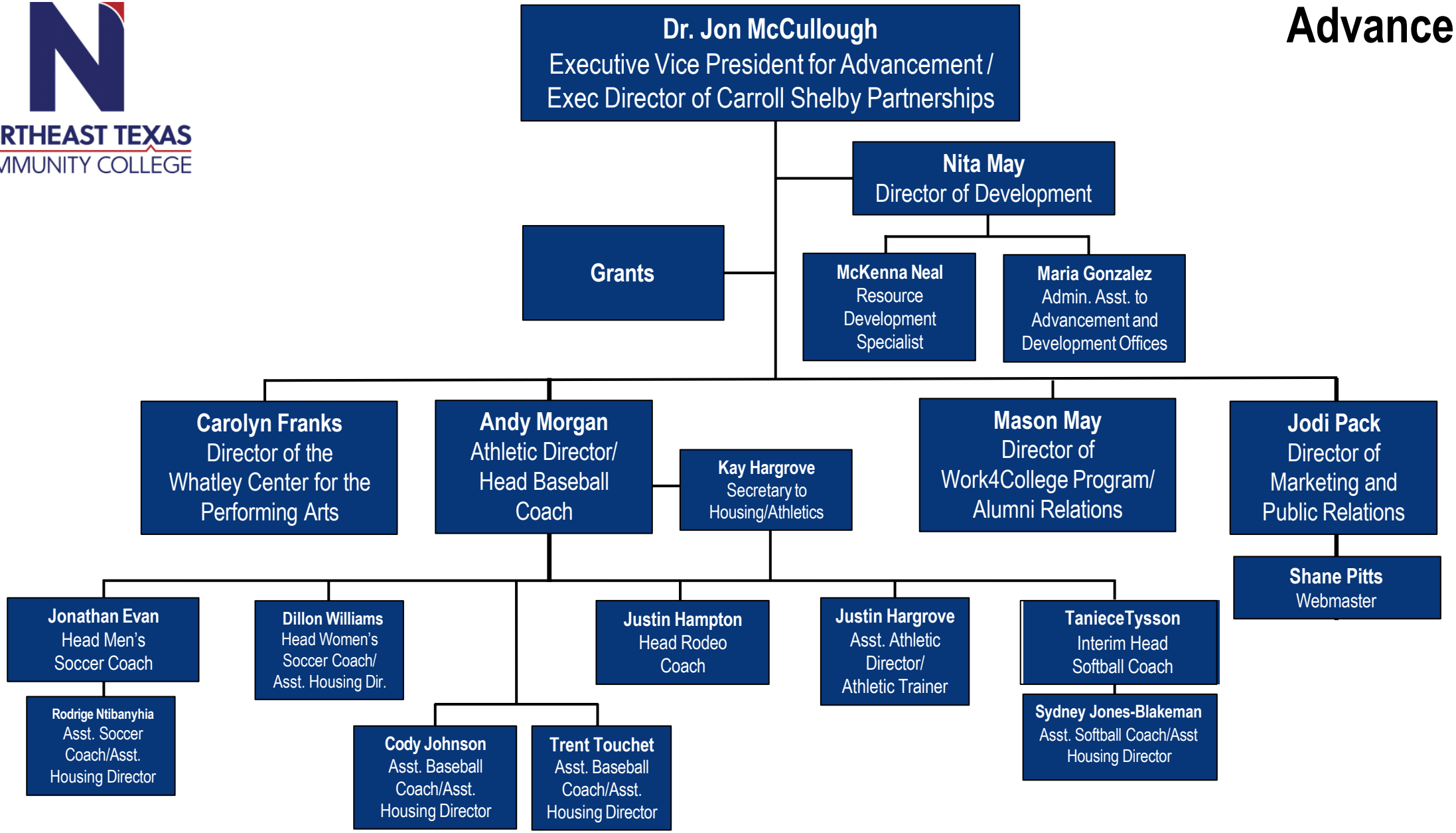




*Updated September 9, 2025*

# Administrative Services

NORTHEAST TEXAS COMMUNITY COLLEGE

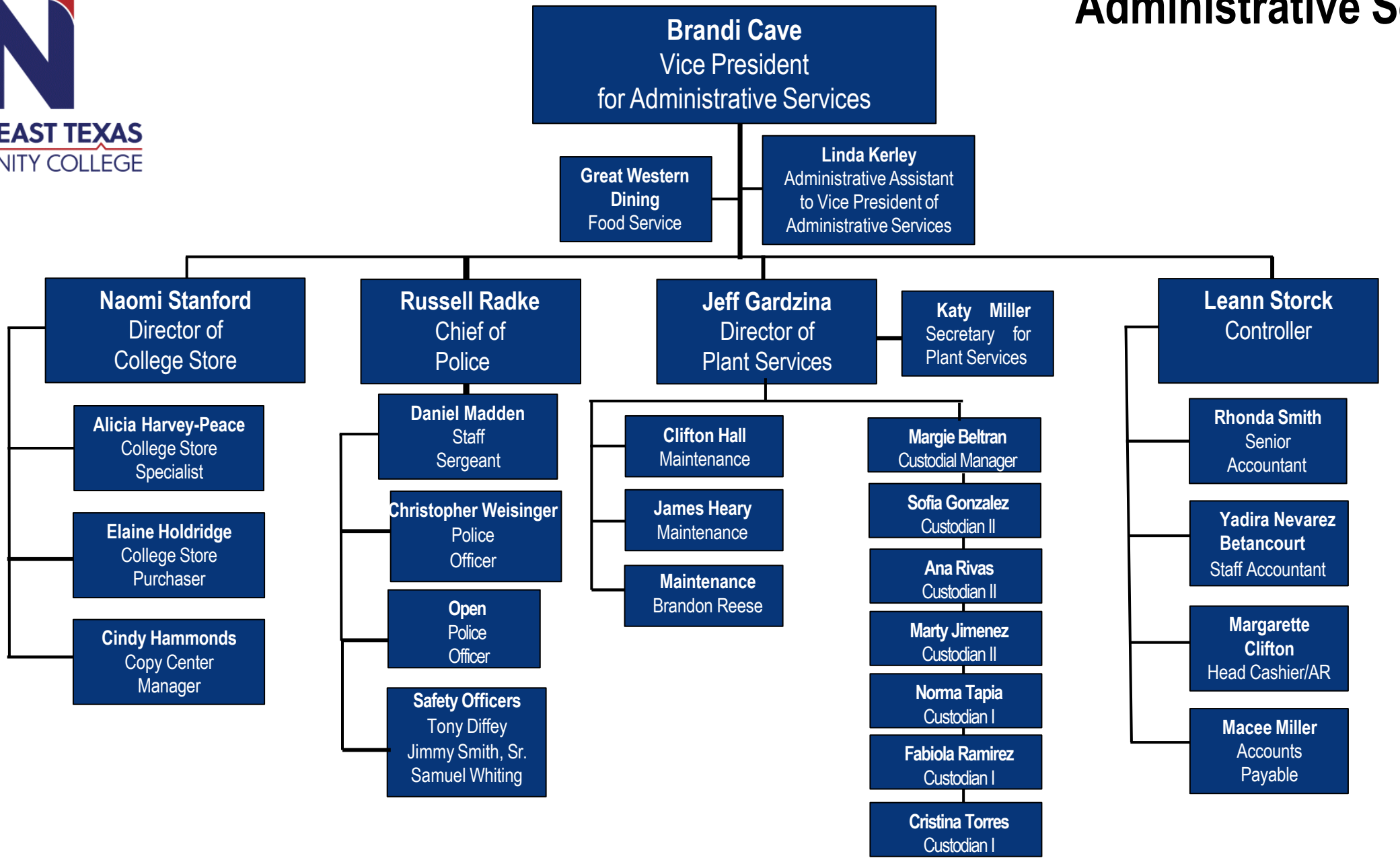




*Updated September 9, 2025*

# Instruction

NORTHEAST TEXAS COMMUNITY COLLEGE

**Dr. Anna Ingram**
Vice President for Instruction

**Charla Hunt**
Administrative Assistant to Associate VP for Instruction

**JoAnn Rodriguez**
Secretarial Asst. to Math-Science Faculty

**Elizabeth Simas**
Secretarial Asst. to Humanities Faculty

**Cassidi Jocobs-Stiger**
Director of Institution of Effectiveness and Innovation

**Dr. Maryna Svirska-Otera**
Program Director of Education

**Athena Hayes**

**Jimmy Smith**
Dean of Workforce

See Page 7

**Gaylon Barrett**
Dean of Health Science

See Page 6

**Jennifer Perez**
Instructional Designer

**Mary Lou Pemberton**
Instructional Designer

**Jennifer Sumrow**
Director of Dual Credit

**College Connection Coach**
Landri Brown
Michele Hone
Fatima Fuentes

**Ron Bowden**
Director of Library Services

**Heather Shaw**
Librarian

**Janice Allen**
Tech Services Coord.

**Urub Valdez**
Library Assistant

**Karyn Skaar**
Behavioral Sciences

**Carmen Shurtleff**
**Elizabeth Bailey**

**Adjunct Faculty**

**Dr. Lesa Presley**
Natural Sciences

Dr. Elena Birdsong
Dr. Chris McAllister
Dr. Drew Murphy
Alanta Knox
Sarah Whitfield
Stacie Yarbrough

**Adjunct Faculty**

**Mandy Smith**
Languages

Jill Dietze
Dr. Maryna Svirska-Otera
Julie Ratliff
Jennifer Sparks

**Adjunct Faculty**

**Dr. Melissa Fulgham**
Humanities and Social Sciences

Matt Homer
James McGregor
Carmen Shurtleff
Dr. Andrew Yox

**Adjunct Faculty**

**Dr. Jackie Johnston**
Mathematics / Physics / Computer Sciences

Mark Ellermann
Dr. Leah Reagan
Dr. Doug Richey
Will McWhorter

**Adjunct Faculty**

**Dr. Andrew Daniel**
Creative & Performing Arts

Mileah Hall
Dr. Page Petrucka
Dr. Tom Seabourne

**Adjunct Faculty**



*Updated September 9, 2025*

# Student Services

NORTHEAST TEXAS COMMUNITY COLLEGE

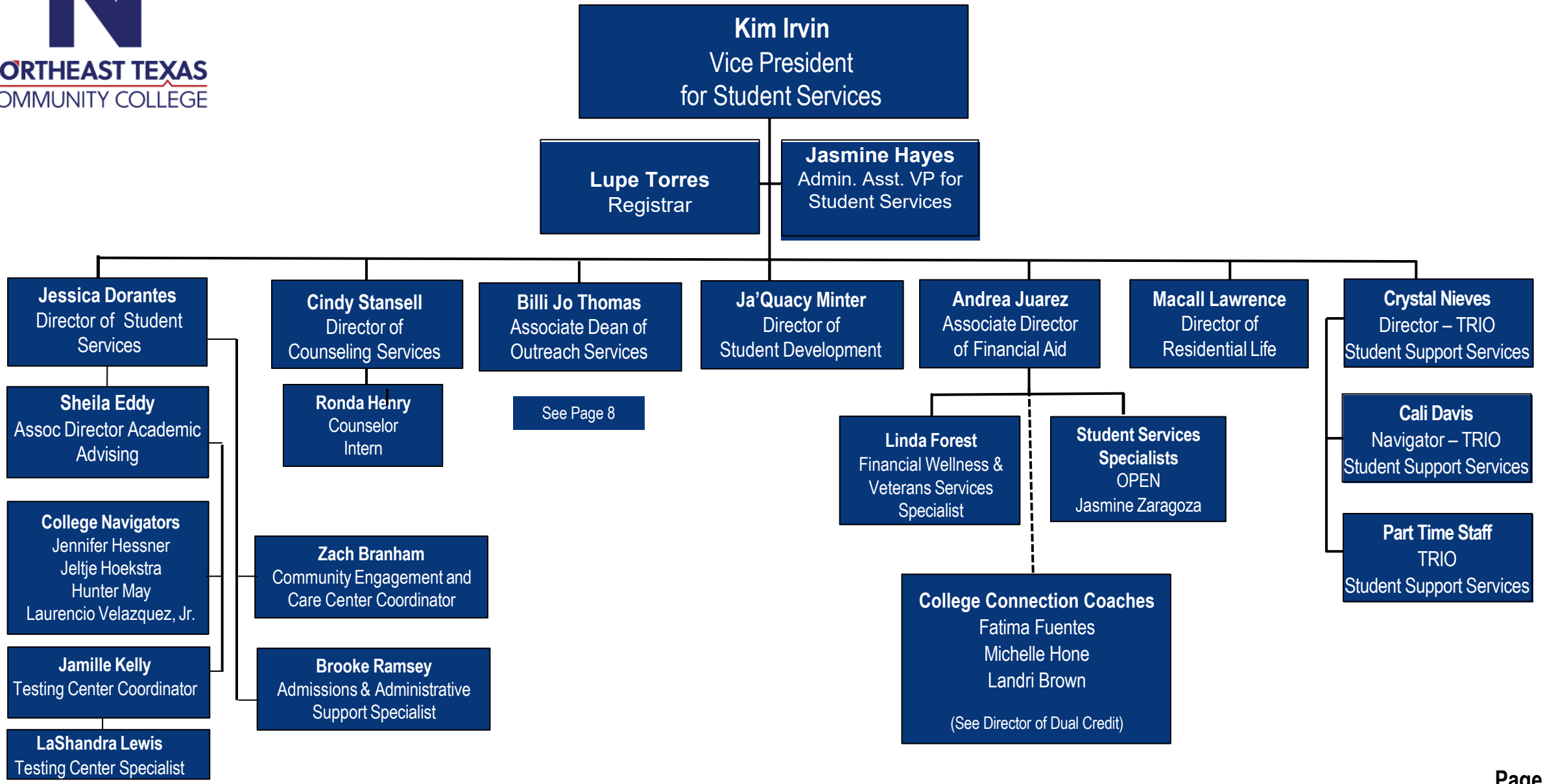




*Updated December 1, 2025*

# Health Science

NORTHEAST TEXAS COMMUNITY COLLEGE

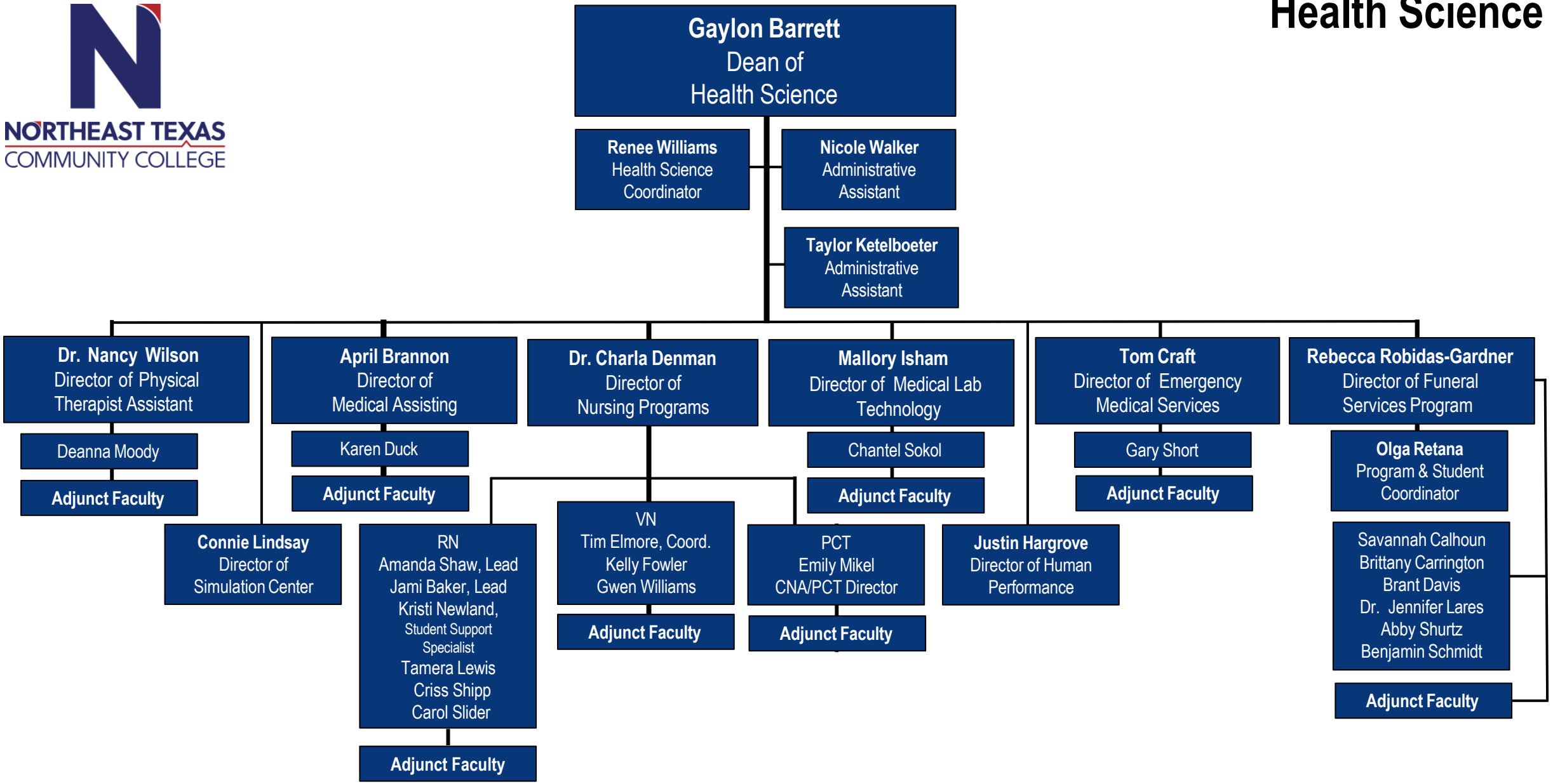




*Updated September 9, 2025*

# Workforce

NORTHEAST TEXAS COMMUNITY COLLEGE

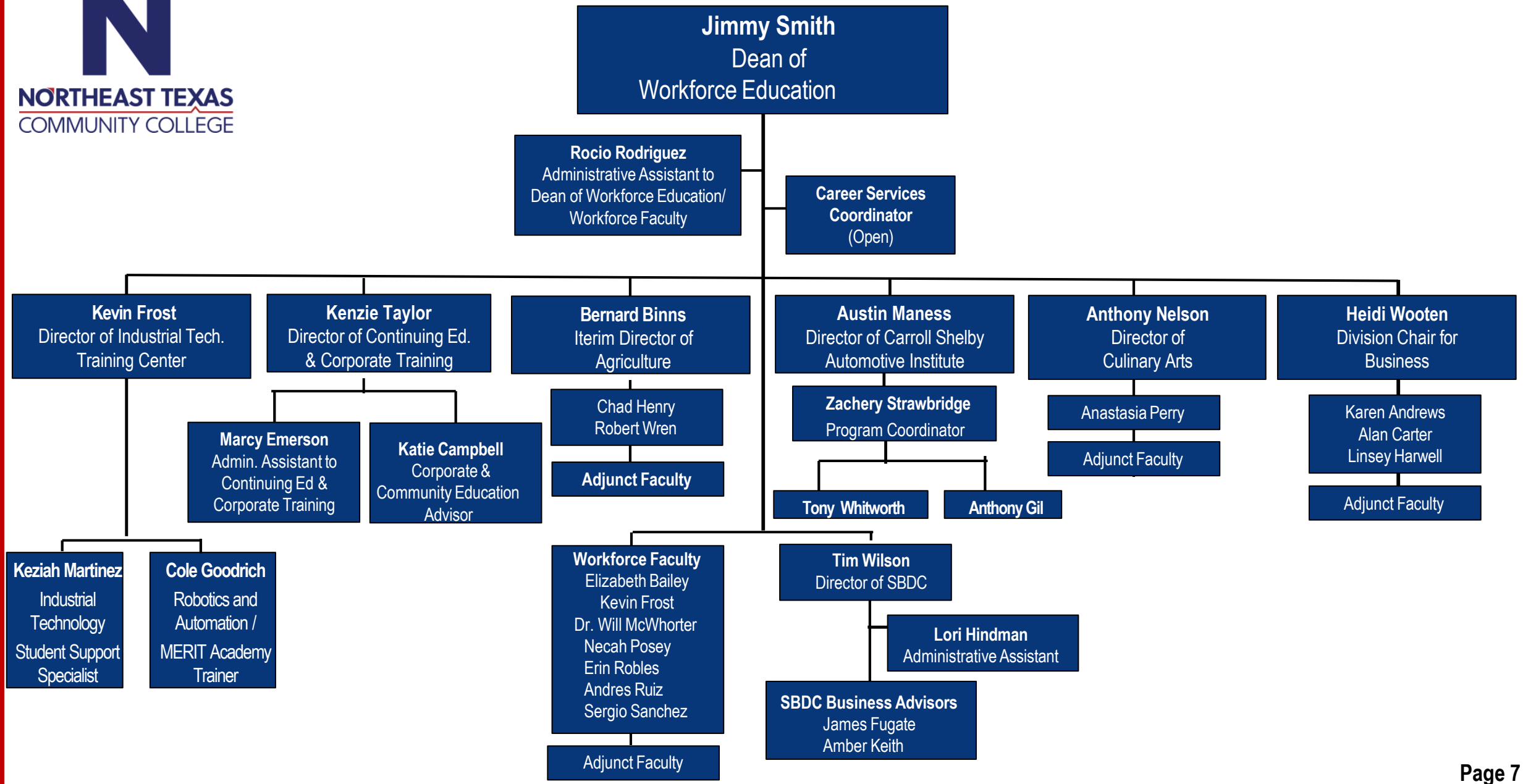




*Updated September 9, 2025*

# Outreach Services

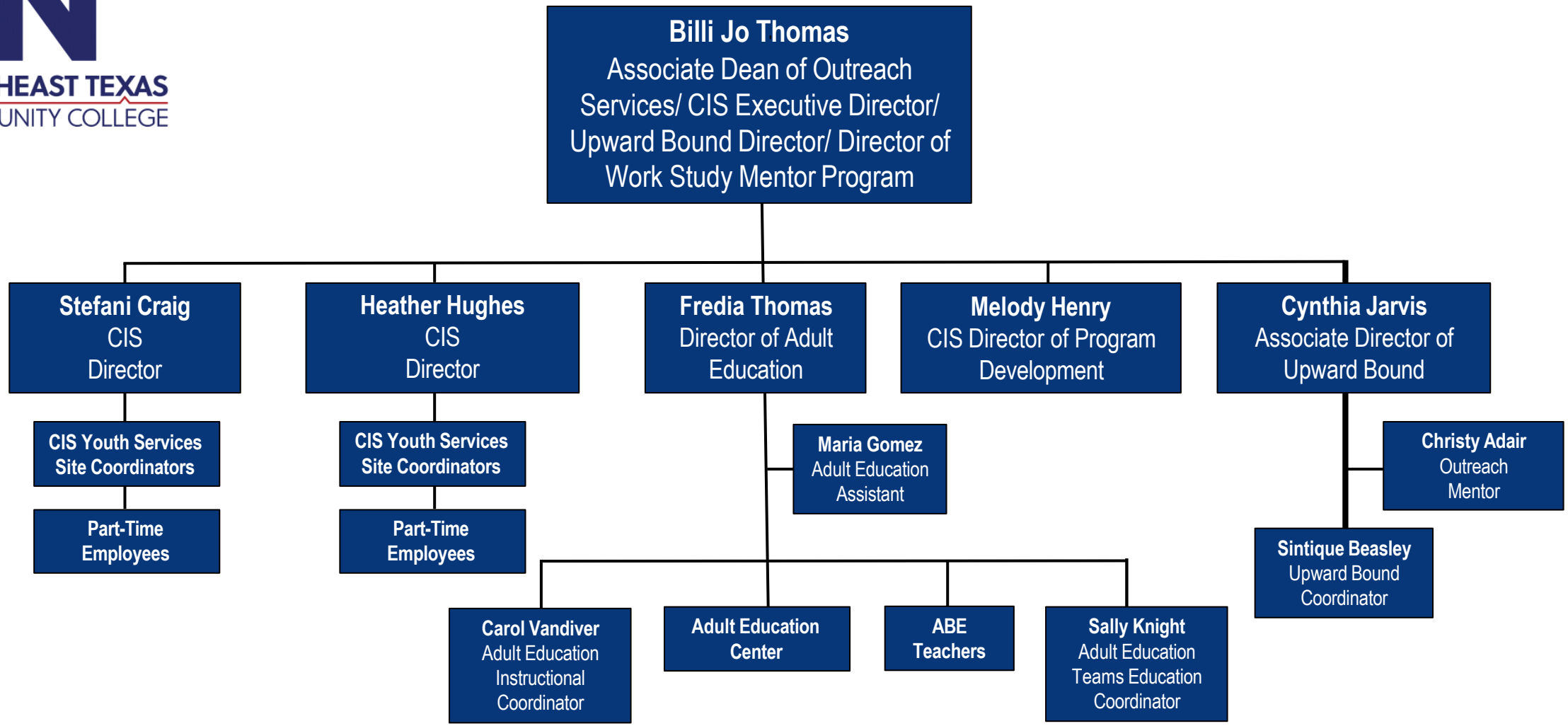




*Updated September 9, 2025*

# Information Technology

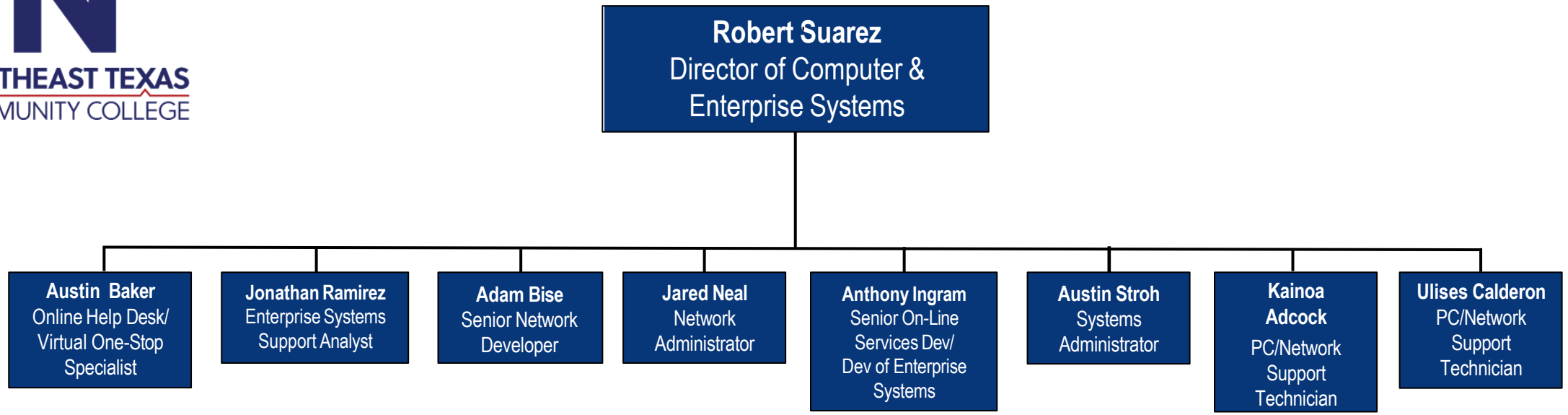




*Updated September 9, 2025*